

SOILS

BRILLION COMMUNITY

BROWN COUNTY

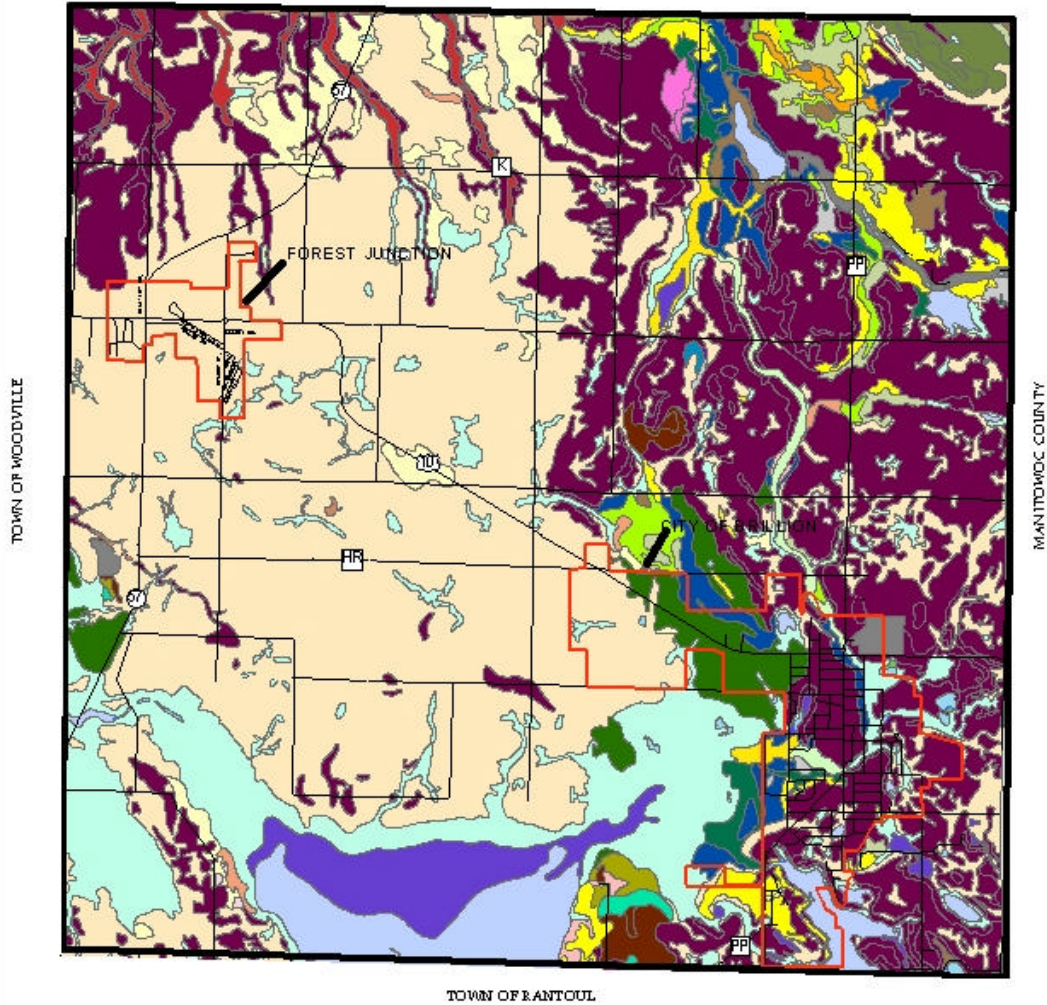

1" = 6,025'

OMNI
CONSULTANTS

PROJECT: P.M. 000.001
DATE: 08/28/2002
DRAWN BY: JAL
REVISED: 08/28/2002

200 2321 430 0000 4771 1041 1118 00 -
PHONE: 262/738-0000 FAX: 262/738-0000

Location: MANITOWOC COUNTY, WISCONSIN
Source: UNIVERSITY OF WISCONSIN/USGS

