

AGRICULTURAL PRODUCTIVITY AREA

BRILLION COMMUNITY

BROWN COUNTY

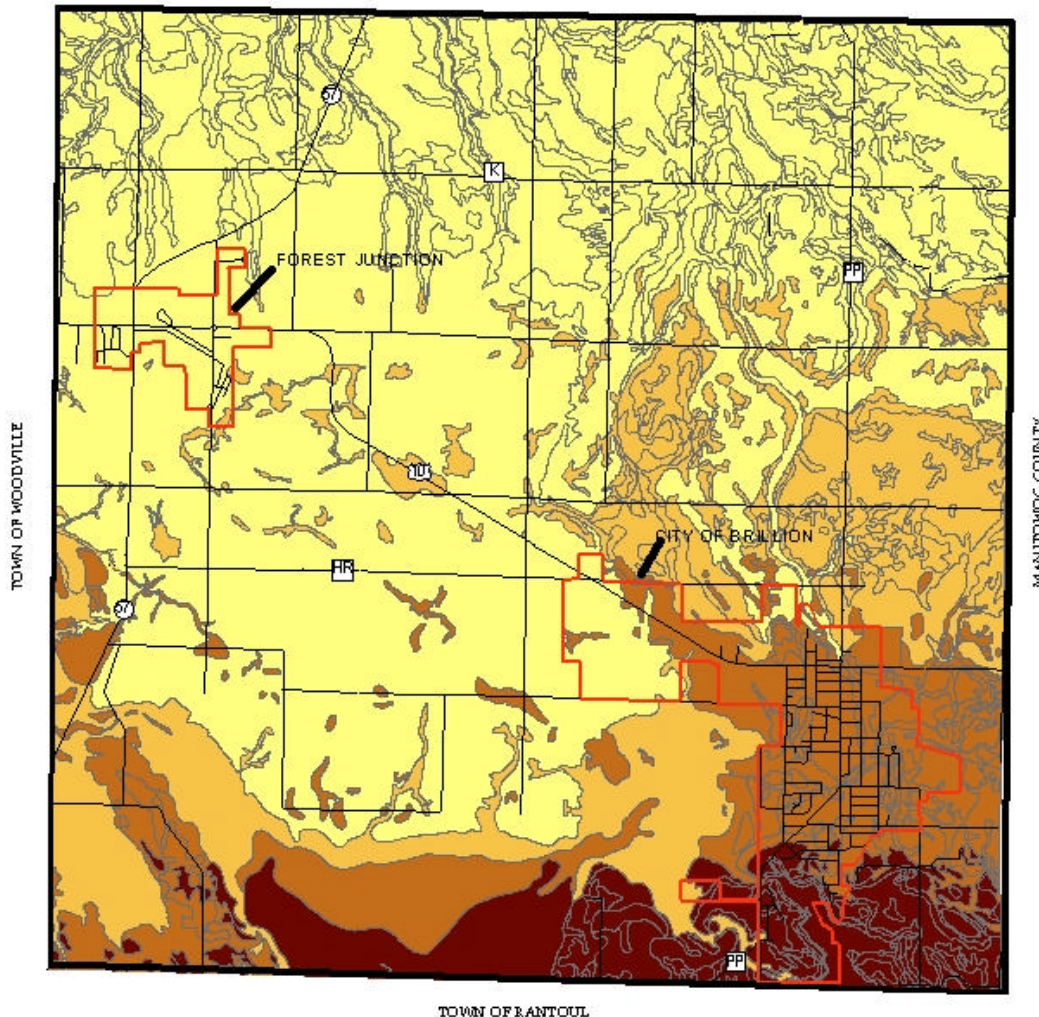

Legend

- CITY OF BRILLION FOREST JUNCTION
- TOWN BOUNDARY
- ROADS
- HIGH
- MODERATE
- LOW
- UNPRODUCTIVE

Areas in light yellow indicate soil types which are capable of producing high yields of crops typically grown in the county under a high level of management. Productive soils are considered to be those which are capable of producing an average of 4 tons per acre per year of grass-legume hay, or 100 bushels per acre of corn. The Soil Conservation Service considers a "high level of management" to include provisions for adequate drainage, appropriate tillage, planting and seeding with high yielding varieties, control of weeds, diseases, insects, optimum fertilizer application and timely, efficient harvesting techniques.



OMNI
ADMINISTRATIVE

PROJECT # 04-000-001
DATE: 5/23/2002
DRAWN BY: KAL
REVISED: 08/08/2002

300 2331-140 2000-4991-001/001/001
PHONE: 426/23-000 FAX: 426/23-000

Location: MAIN CAMPUS/SURVEILLING BLDG, Productivity_Area_11.s17.mxd
Source: UNIVERSITY OF WISCONSIN LEGIS