

2000 ORTHOPHOTO

BRILLION COMMUNITY

BROWN COUNTY

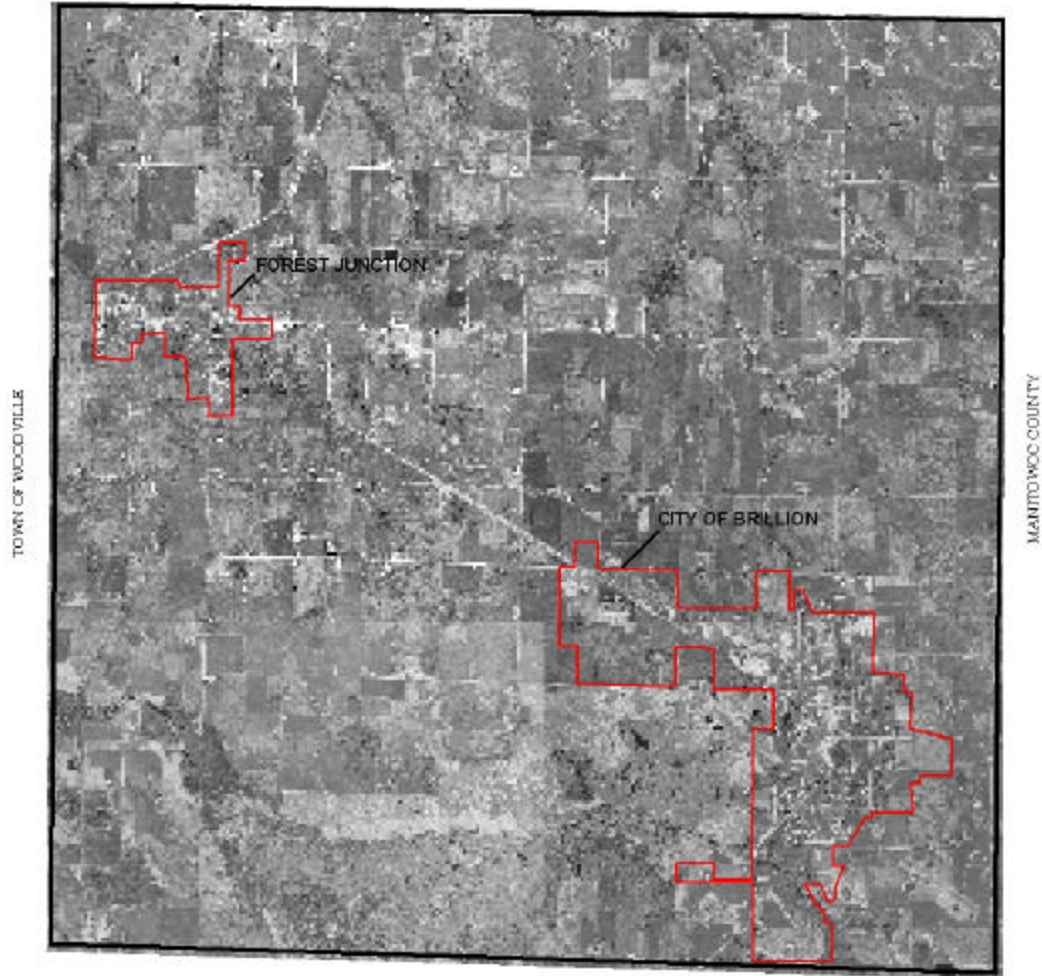

Omni
ASSOCIATES

PROJECT # M102001
DATE: 4/10/00
DRAWN BY: KAL
REVISED: 1/10/2000

CONSULTING & ENGINEERING & LANDSCAPE ARCHITECTURE
P.O. BOX 2020, DEARBORN, MI 48124-2020

Location: P:\M102001\055M32001\GIS\02_Ortho_11x17.mxd
Source: UNIVERSITY OF WISCONSIN IN UGSP

Legend

- TOWN BOUNDARY
- CITY OF BRILLION FOREST JCT

